

Bunny Song

Violin

(Left arm
down at side)

Maurer

Staff 1: *A* bun - ny ear is pink, pink. *A*

Staff 2: bun - ny nose is pink, pink. *A* bun - ny paw is pink, pink. *A*

Staff 3: bun - ny tail is pink, pink?! *A* pink!

Performance instructions: *L.H. Pizz.* (Left Hand Pizzicato) at the end of the third staff.

Bunny Song

Piano

Maurer

0

A bun - ny ear is pink, pink. A

0

bun - ny nose is pink, pink. A bun - ny paw is pink, pink. A

0

bun - ny tail is pink, pink?! A

4
+ L.H. Pizz.

pink!

The Flower Song

See the pret-ty flow-ers? Bloom-ing in the gard-en? See the pret-ty flow-ers? Red and green and pur-ple.

Monkey Song

I'm a lit-tle mon-key climb-ing up a lad-der climb-ing way up high to eat a pink ba-na-na.

I'm a lit-tle mon-key climb-ing down a lad-der climb-ing way down low to eat my pink ba-na-na.

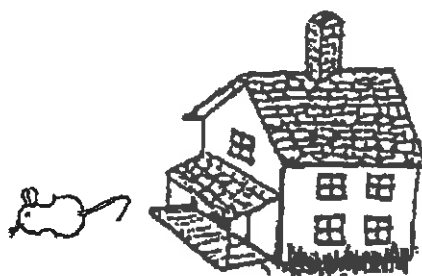

Mouse House

Cat Kitty

Violin

Maurer

0 V (Quick finger) 1 (Quick finger)

Cat Kit-ty Cat Kit-ty Cat Kit-ty Cat Kit-ty (Quick finger) (Quick bow and fingers)

2 3 (Quick finger) (Quick finger)

Cat Kit-ty Cat Kit-ty Cat Kit-ty Cat Kit-ty (Quick finger) (Quick finger)

0 1 (Quick finger) (Quick finger)

Cat Kit-ty Cat Kit-ty Cat Kit-ty Cat Kit-ty (Quick finger) (Quick bow, set fingers on A - 1, 2, 3)

2 3 (Quick finger) (Quick finger)

Cat Kit-ty Cat Kit-ty Cat Kit-ty Cat Kit-ty (Quick bow, set fingers on A - 1, 2, 3)

3 2 1 0 (Quick bow, set fingers on A - 1, 2, 3)

Down runs mous - ey. Where's his hous - ey?

3 2 1 0 4 +

Down runs mous - ey. Here's his hous - ey!

Yea!

Cat Kitty

Piano

Maurer

System 1:
Vocal: Cat Kit-ty Cat Kit-ty Cat Kit-ty Cat Kit-ty Cat Kit-ty Cat Kit-ty
Piano: Accompaniment for the first system.

System 2:
Vocal: Cat Kit-ty Cat Kit-ty Cat Kit-ty Cat Kit-ty Cat Kit-ty Cat Kit-ty
Piano: Accompaniment for the second system.

System 3:
Vocal: Cat Kit-ty Cat Kit-ty Cat Kit-ty Cat Kit-ty Down runs mous - ey. Where's his
Piano: Accompaniment for the third system.

System 4:
Vocal: hous-ey? Down runs mous - ey. Here's his hous-ey? Yeal
Piano: Accompaniment for the fourth system, ending with a fermata and the instruction "L.H. pizz".

Sunday and Monday

Violin

Maurer

Sun - day and Mon - day and Tues - day and
 Wednes - day and Thurs - day and Fri - day and
 Sa - tur - day and Sun - day

(Lift bow)

April						
		1	2	3	4	5
6	7	8	9	10	11	12
13	14	15	16	17	18	19
20	21	22	23	24	25	26
27	28	29	30			

May						
				1	2	3
4	5	6	7	8	9	10
11	12	13	14	15	16	17
18	19	20	21	22	23	24
25	26	27	28	29	30	31

Sunday and Monday

Piano

Maurer

Sun - day and Mon - day and Tues - day and Wednes - day and

Thurs - day and Fri - day and Sa - tur - day and Sun - day